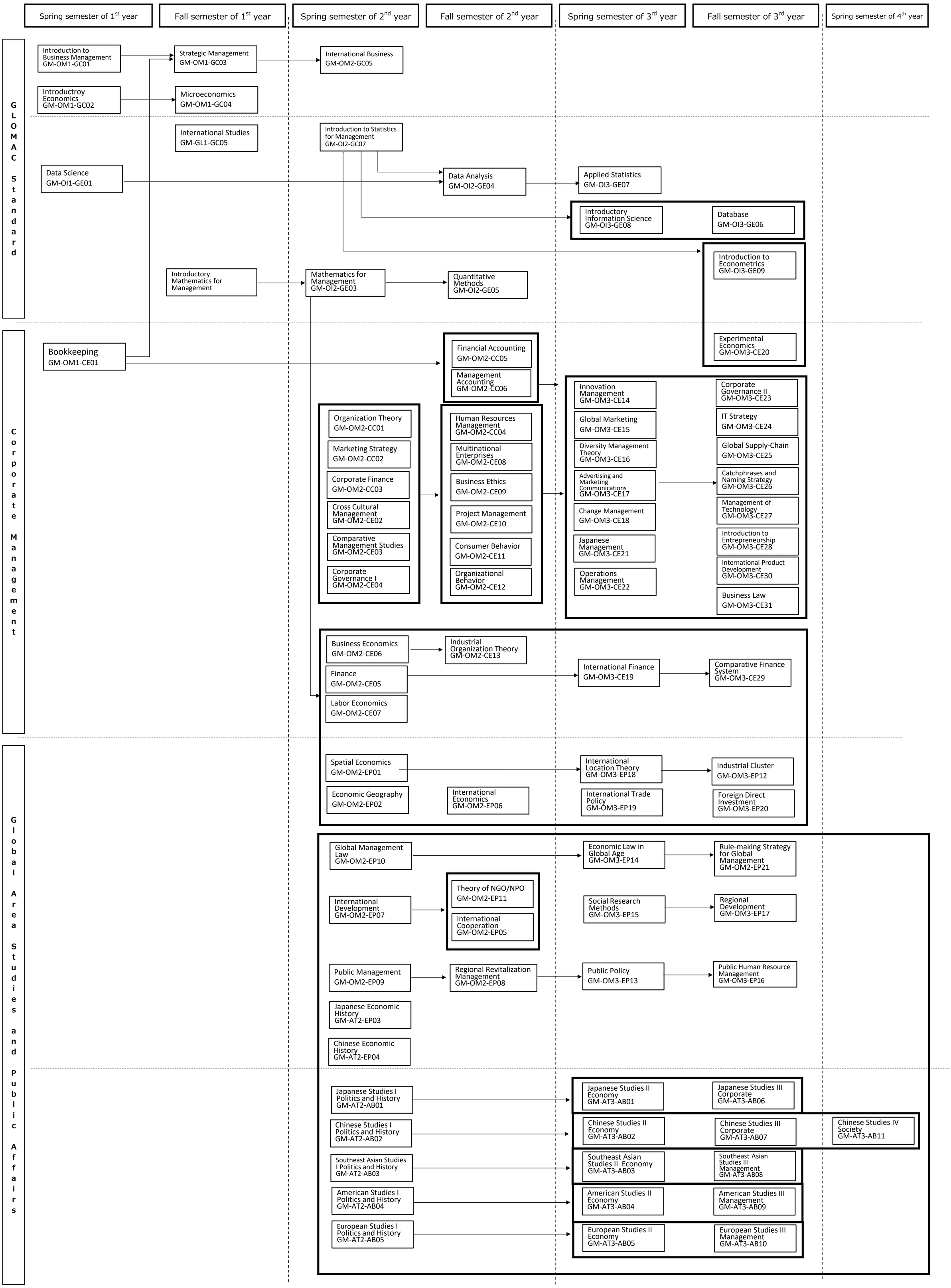
Spring semester of 1st year
Fall semester of 1st year
Spring semester of 2nd year
Fall semester of 2nd year
Spring semester of 3rd year
Fall semester of 3rd year
Spring semester of 4th year
GLOMAC Standard
Introduction to Business Management GM-OM1-GC01
Strategic Management GM-OM1-GC03
International Business GM-OM2-GC05
Introductroy Economics GM-OM1-GC02
Microeconomics GM-OM1-GC04
International Studies GM-GL1-GC05
Introduction to Statistics for Management GM-OI2-GC07
Data Science GM-OI1-GE01
Data Analysis GM-OI2-GE04
Applied Statistics GM-OI3-GE07
Introductory Information Science GM-OI3-GE08
Database GM-OI3-GE06
Introduction to Econometrics GM-OI3-GE09
Introductory Mathematics for Management
Mathematics for Management GM-OI2-GE03
Quantitative Methods GM-OI2-GE05
Experimental Economics GM-OM3-CE20
Corporate Management
Bookkeeping GM-OM1-CE01
Financial Accounting GM-OM2-CC05
Management Accounting GM-OM2-CC06
Organization Theory GM-OM2-CC01
Marketing Strategy GM-OM2-CC02
Corporate Finance GM-OM2-CC03
Cross Cultural Management GM-OM2-CE02
Comparative Management Studies GM-OM2-CE03
Corporate Governance I GM-OM2-CE04
Human Resources Management GM-OM2-CC04
Multinational Enterprises GM-OM2-CE08
Business Ethics GM-OM2-CE09
Project Management GM-OM2-CE10
Consumer Behavior GM-OM2-CE11
Organizational Behavior GM-OM2-CE12
Innovation Management GM-OM3-CE14
Global Marketing GM-OM3-CE15
Diversity Management Theory GM-OM3-CE16
Advertising and Marketing Communications GM-OM3-CE17
Change Management GM-OM3-CE18
Japanese Management GM-OM3-CE21
Operations Management GM-OM3-CE22
Corporate Governance II GM-OM3-CE23
IT Strategy GM-OM3-CE24
Global Supply-Chain GM-OM3-CE25
Catchphrases and Naming Strategy GM-OM3-CE26
Management of Technology GM-OM3-CE27
Introduction to Entrepreneurship GM-OM3-CE28
International Product Development GM-OM3-CE30
Business Law GM-OM3-CE31
Business Economics GM-OM2-CE06
Industrial Organization Theory GM-OM2-CE13
Finance GM-OM2-CE05
International Finance GM-OM3-CE19
Comparative Finance System GM-OM3-CE29
Labor Economics GM-OM2-CE07
Global Area Studies and Public Affairs
Spatial Economics GM-OM2-EP01
International Location Theory GM-OM3-EP18
Industrial Cluster GM-OM3-EP12
Economic Geography GM-OM2-EP02
International Economics GM-OM2-EP06
International Trade Policy GM-OM3-EP19
Foreign Direct Investment GM-OM3-EP20
Global Management Law GM-OM2-EP10
Economic Law in Global Age GM-OM3-EP14
Rule-making Strategy for Global Management GM-OM2-EP21
International Development GM-OM2-EP07
Theory of NGO/NPO GM-OM2-EP11
International Cooperation GM-OM2-EP05
Social Research Methods GM-OM3-EP15
Regional Development GM-OM3-EP17
Public Management GM-OM2-EP09
Regional Revitalization Management GM-OM2-EP08
Public Policy GM-OM3-EP13
Public Human Resource Management GM-OM3-EP16
Japanese Economic History GM-AT2-EP03
Chinese Economic History GM-AT2-EP04
Japanese Studies I Politics and History GM-AT2-AB01
Japanese Studies II Economy GM-AT3-AB01
Japanese Studies III Corporate GM-AT3-AB06
Chinese Studies I Politics and History GM-AT2-AB02
Chinese Studies II Economy GM-AT3-AB02
Chinese Studies III Corporate GM-AT3-AB07
Chinese Studies IV Society GM-AT3-AB11
Southeast Asian Studies I Politics and History GM-AT2-AB03
Southeast Asian Studies II Economy GM-AT3-AB03
Southeast Asian Studies III Management GM-AT3-AB08
American Studies I Politics and History GM-AT2-AB04
American Studies II Economy GM-AT3-AB04
American Studies III Management GM-AT3-AB09
European Studies I Politics and History GM-AT2-AB05
European Studies II Economy GM-AT3-AB05
European Studies III Management GM-AT3-AB10